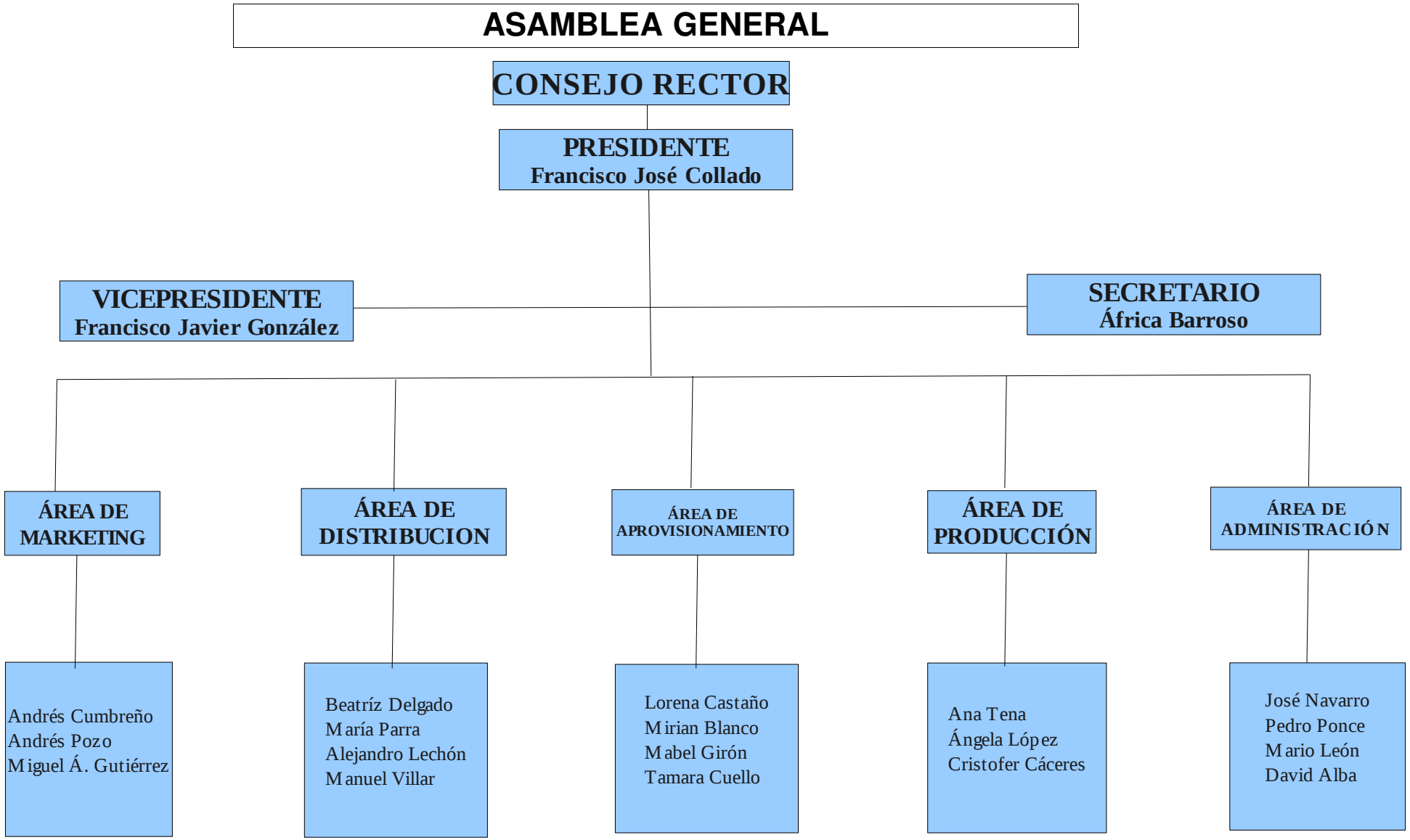Organigrama de la cooperativa los Moriscos